

# WHEELLTON HOUSE AND BARNNS

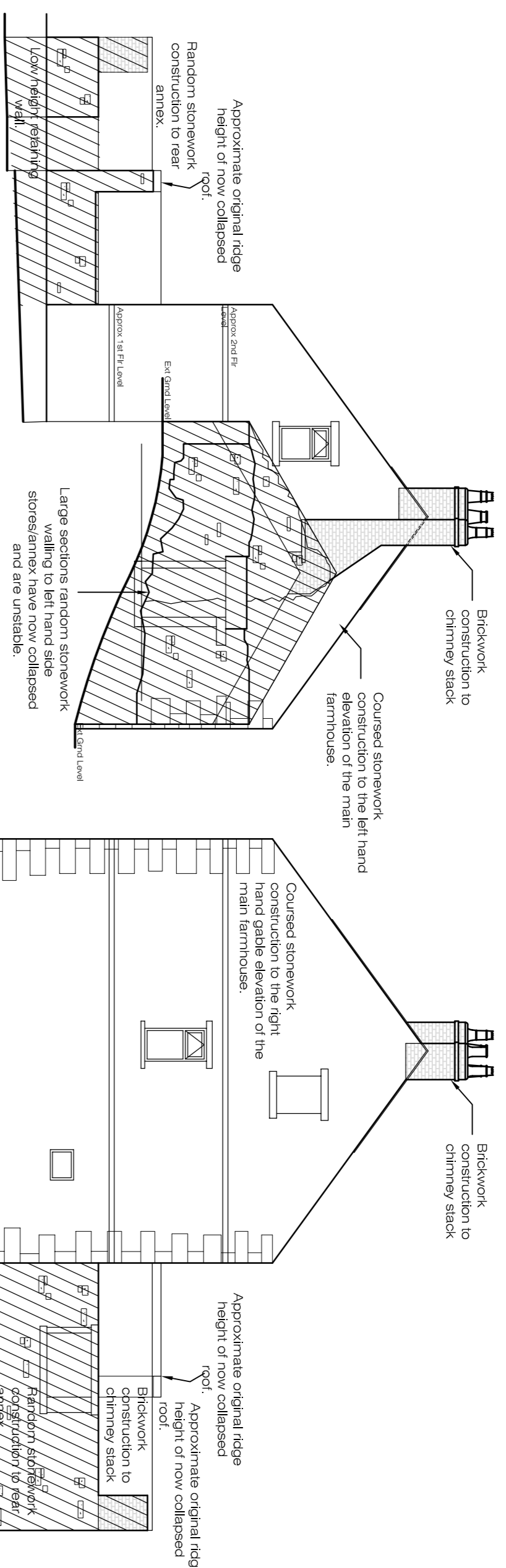

elevation C (facing North East)

elevation D (facing South West)

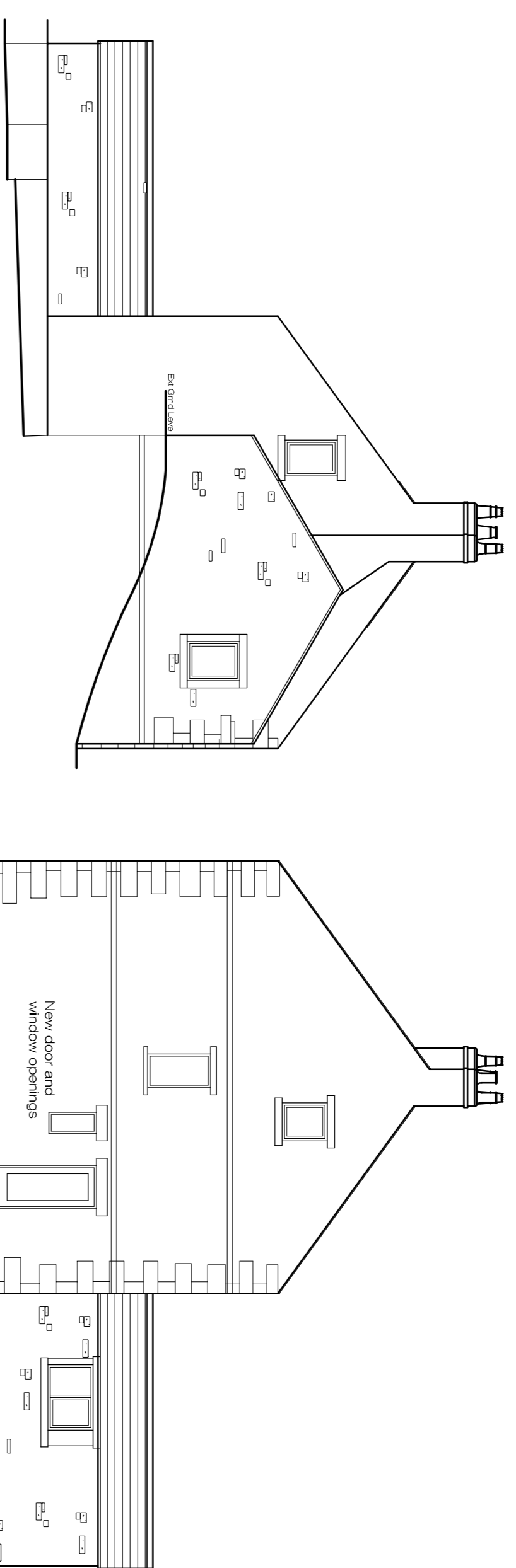

elevation C (facing North East)

elevation D (facing South West)

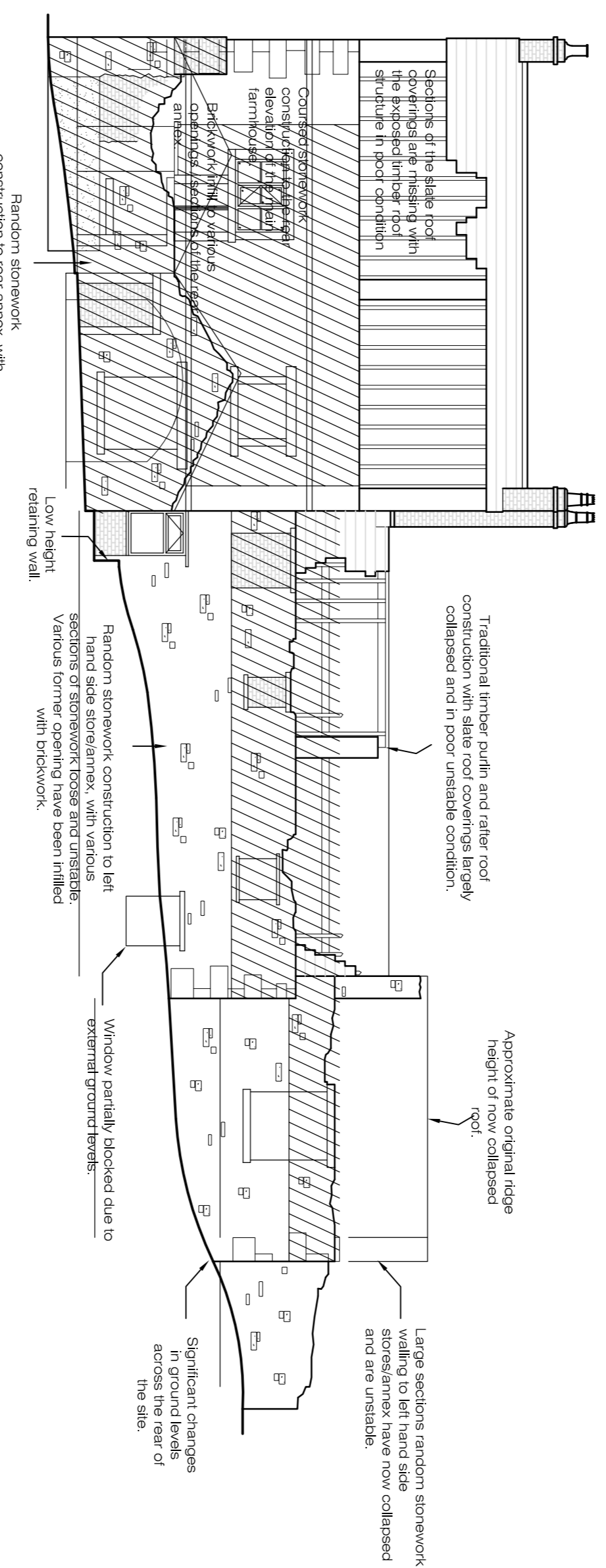

elevation B (facing South East)

elevation A (facing North West)

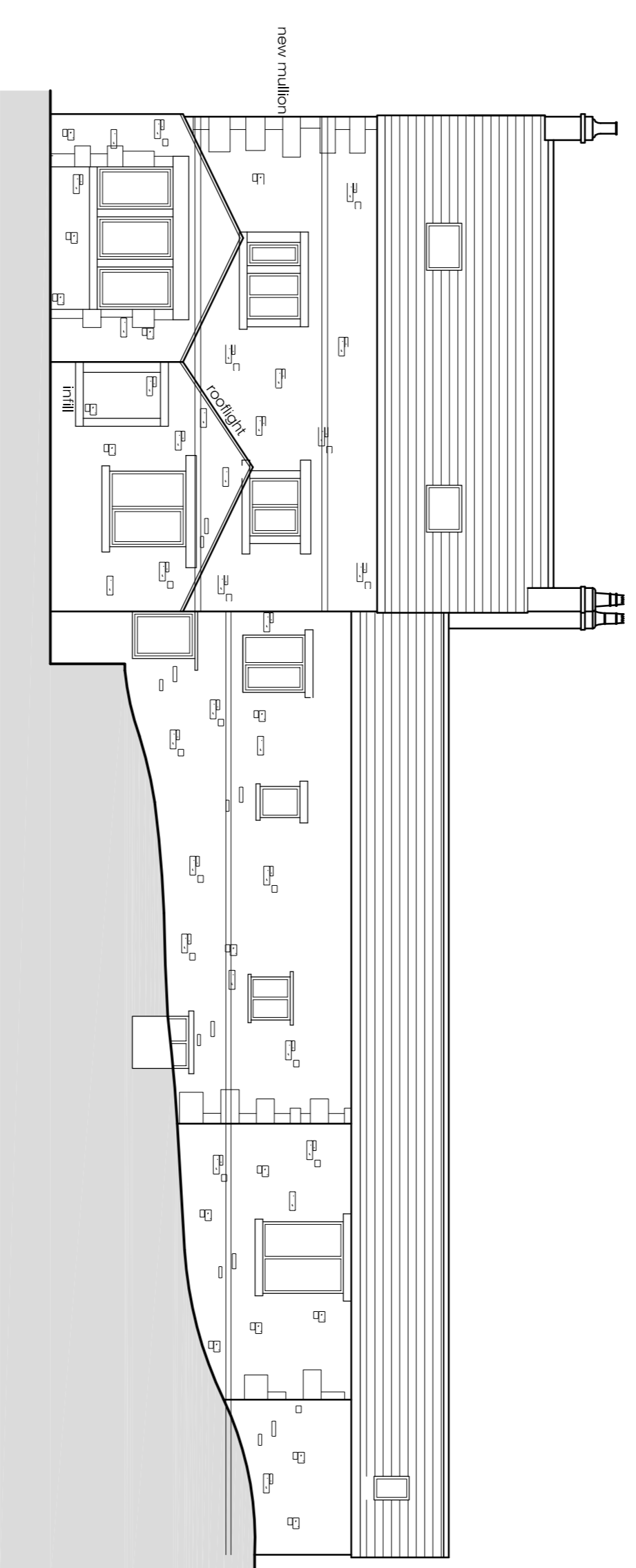

elevation B (facing South East)

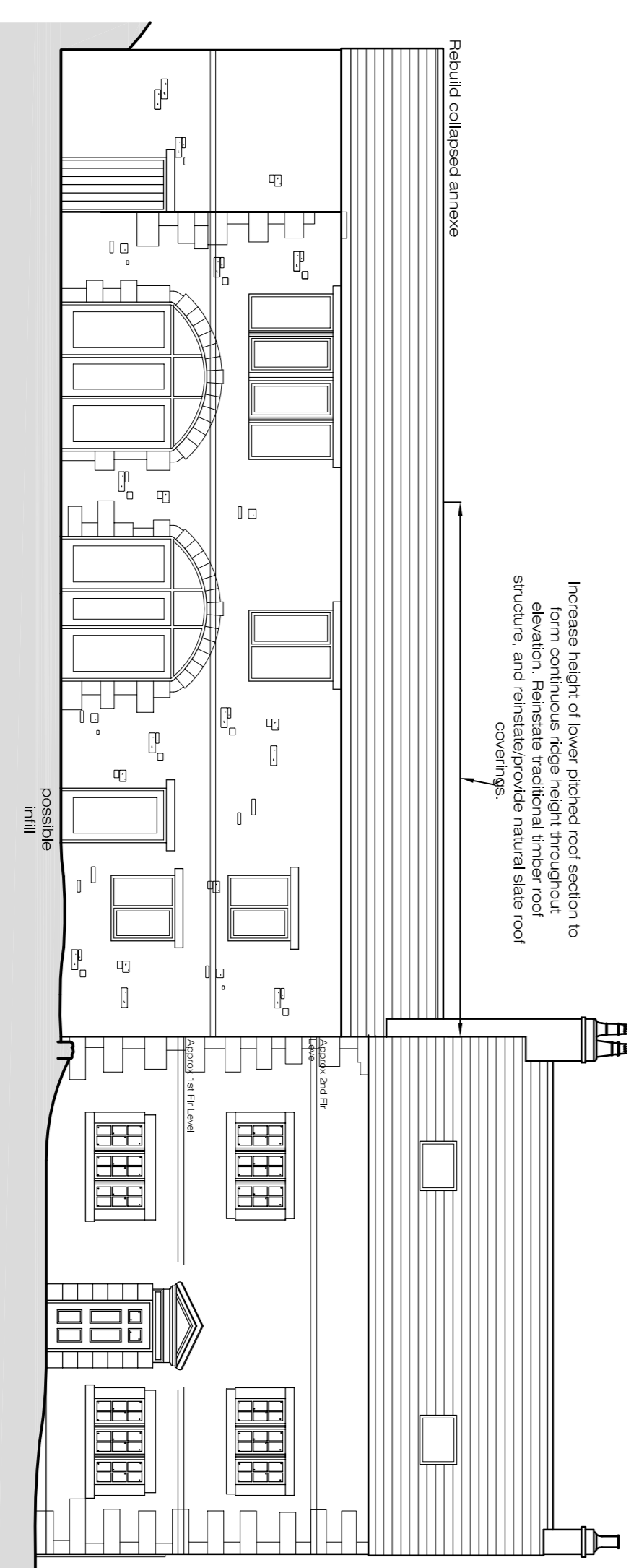

elevation A (facing North West)

1. This drawing and design are copyright and may not be reproduced without the written consent of AC Architectural Consultancy.
2. The contractor is to check and verify all figured dimensions, site and drainage levels prior to commencement of work and notify AC immediately if any discrepancies are noted.
3. The contractor is to check the drawing against all relevant drawings, specifications and standards.
4. The Contractor is to check the drawing against all relevant drawings, specifications and standards.
5. All on site dimensions to be checked prior to any off site fabrication.

revision | date | rev

project  
renovation of existing farm house and cottage with conversion of barn drawing the  
Farm house elevations



the willows, bee lane,  
penwitham, Preston, PR1 5U

project no. 1301 | dfg no. 05 | rev.